

SUCCESS ATA GLANCE



Fort Worth Zoo
Year in Review

08

EDITORIAL BOARD Michael Fouraker
Zoo Executive Director

Tarren Wagener
Animal Programs &
Conservation Director

Alexis Wilson
Communications Director

David Walker
Education Director

Remekca Owens
Public Relations Manager

Allison F. Speer
Staff Writer

Images provided by:
Bart Ballard
B.J. Lacasse
John Kast
Linda Kaye
Gerald Kuchling
Jeff and Leena Robinson
Matt Vaughan
Becky Volk
Qi Zhenglin

ALL THINGS NEW



LETTER FROM THE DIRECTOR

Dear Zoo Friends,

If we could select a theme for this fiscal year, “All Things New” would certainly be the most fitting. From new exhibit openings, multiple animal births and a new special events site to the **Museum of Living Art (MOLA)** coming to life, the Zoo has been bursting at the seams with growth this past year.

In early 2008, the Zoo proudly announced its new accreditation from the Association of Zoos and Aquariums (AZA). To be accredited, the Zoo underwent a thorough investigation to ensure it has and will continue to meet ever-rising standards, which include animal care, veterinary programs, conservation, education and safety. Every five years, AZA requires zoos and aquariums to successfully complete this rigorous accreditation process in order to be members of the association. Our accreditation helps further assure you, our guests, that we are committed to maintaining our superior standards as an educational, family-friendly attraction and a leader in the zoo community.

In the spring we unveiled *Penguins*, a newly constructed exhibit brought back by popular demand after a six-year hiatus. It currently houses 17 African black-footed penguins. Soon to follow was a virtual “baby boom” including reticulated giraffes, a bongo, African lions, Malayan tigers, kudu, several species of critically endangered reptiles and more!

Steadily through the year, MOLA has taken shape before our eyes. The foundation and structure of the building are nearly complete, and work will begin soon on the interior. Set to open in 2009, MOLA is poised to become a gem of the city of Fort Worth, and certainly the premier Herpetarium among our nation’s zoos and aquariums. Opportunities will soon become available allowing you to join us in saving the world’s amphibians from extinction and enhancing the Zoo’s history of excellent care and conservation of some of the world’s most unique reptiles and amphibians – all of which will take place in MOLA. Stay tuned this spring for more information about contributing a gift to the *Museum of Living Art*.

On behalf of the entire Zoo family, thank you for your tremendous dedication and support this past year. Take a moment to glance at the many ways your generosity helped further the Zoo’s mission of conservation, education and entertainment. We couldn’t have done it without you.

Sincerely,

Michael Fouraker
Zoo Executive Director



The Zoo's Asian elephants participate in an original study examining how physical activity relates to sexual reproduction.



Reddish egret project funded through the Arthur A. Seeligson, Jr. Conservation Fund

CONSERVATION

- > The Zoo's Nutritional Services Program is a participant in the ground-breaking study examining physical activity in Asian elephants and how it relates to the species' reproduction. In preliminary studies, staff used Global Positioning System (GPS) devices to record the normal activity of our Asian elephants. The study now focuses on examining fat and muscle levels using ultrasound.
- > The Zoo's Animal Collections Director Ron Surratt spearheads the Bongo Species Survival Plan, a program leading efforts to repatriate mountain bongo to their native habitat in the mountain forests of Kenya. In 2002, 18 American-born bongo were transported to the Mount Kenya Wildlife Conservancy. Now, the conservancy manages a combined herd of 52 native Kenyan and American-born bongo. The Zoo's successful calf birth in 2008 plays a key role in these conservation efforts.
- > The Zoo awarded three grants to support conservation of the Houston toad, red-cockaded woodpecker, and reddish egret through the **Arthur A. Seeligson, Jr. Conservation Fund**. Since its establishment in 2001, the Seeligson Conservation Fund has dedicated more than \$35,000 to native species conservation in Texas.

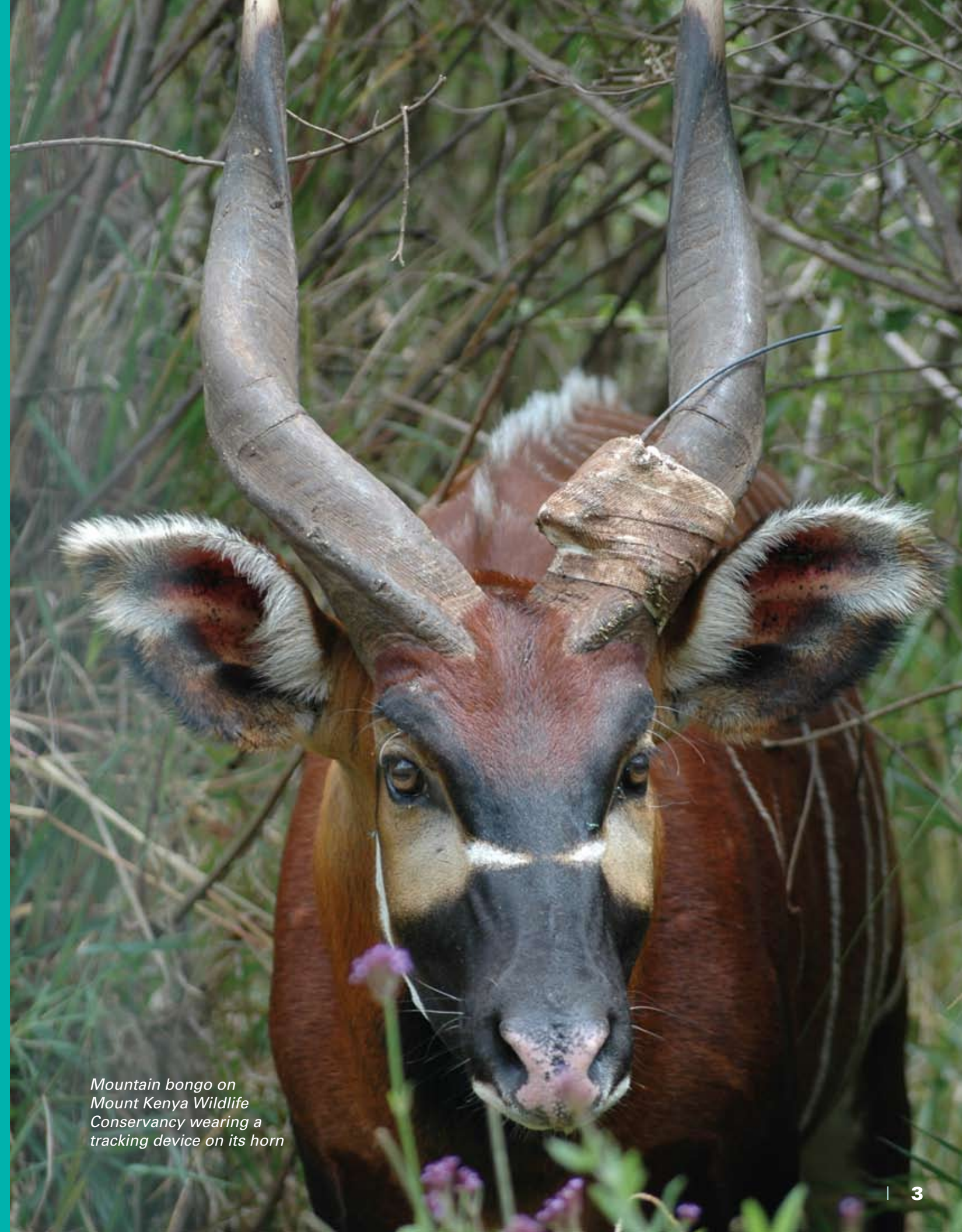

Mountain bongo on Mount Kenya Wildlife Conservancy wearing a tracking device on its horn



Jamaican iguana

- In an effort to save the species from extinction, the Fort Worth Zoo-based **Turtle Survival Alliance** (TSA) coordinated the transport of the world's last known female Yangtze giant softshell turtle (only four are known to exist worldwide) for a breeding attempt in China. She was successfully introduced to the male and later laid 100 infertile eggs in two clutches. Breeding attempts will be made again in spring 2009. Listed at the top of the World Conservation Union's Red List, the Yangtze giant softshell turtle is the most critically endangered turtle in the world.
- Diane Barber, the Zoo's Curator of Ectotherms, received the **2008 Outstanding Service Award** from the Association of Zoos and Aquariums (AZA) for her contribution and leadership during the national Year of the Frog campaign. A leader in the global effort to save amphibian species from extinction, Barber serves as the chair of the AZA's Amphibian Taxon Advisory Group.
- In February 2008, the Zoo coordinated the reintroduction of 15 **Jamaican iguanas** to the island country – bringing the total number of reintroduced specimens to 100 since 1996. In total, the Fort Worth Zoo has provided more than 4,000 hours of staff service in partnership with Jamaica's Hope Zoo. The majority of this time was spent working to conserve the critically endangered Jamaican iguana.

CONSERVATION



TSA and World Conservation Society biologists help the female Yangtze turtle enter the water to join her male companion.



Panamanian golden frogs are facing extinction under the impact of the global amphibian crisis.



BIRTHS AND HATCHINGS



> The Zoo's **reticulated giraffe** breeding program celebrated three successful calf births in January, May and July 2008 – the most calves ever born and exhibited at one time at the Zoo. Native to the savannahs of Africa, giraffes have spotting unique to each individual, like a human fingerprint.



> In April 2008, the Zoo's adult female **Malayan tiger** gave birth to three female cubs. The births marked the third litter born at the Fort Worth Zoo. Malayan tigers are listed as critically endangered by IUCN, the International Union for the Conservation of Nature.



> The Zoo “roared” into summer with the births of four **African lion** cubs in July 2008. The cubs’ births, the third litter born at the Zoo, contribute to the population of African lions in zoos maintained as a hedge against extinction. African lions are listed as threatened by IUCN.



Texas horned lizard hatchling

➤ Twenty-nine tiny **Texas horned lizards** hatched from eggs the size of jellybeans in July and August 2008. Listed as threatened in Texas and Oklahoma, the Zoo's successful breeding program is vital to any potential efforts to reintroduce them to the wild. The Zoo is partnering with Texas Christian University and the Texas Parks and Wildlife Department to explore ways to study genetic history and conservation efforts for this native species.

BIRTHS AND HATCHINGS



Puerto Rican crested toad and toadlet

➤ This year, the Zoo saw continued success in its efforts to conserve the **Puerto Rican crested toad**. In December 2007, 100 tapoles hatched, while 57 hatched in April 2008. Diane Barber, Curator of Ectotherms, spearheads conservation efforts of this critically endangered amphibian as chair of the Puerto Rican Crested Toad Species Survival Plan. Efforts include the successful release of thousands of tadpoles in Arecibo (northern Puerto Rico) and the Guanica National Forest (southern Puerto Rico).





Mountain bongo calf

MORE SIGNIFICANT BIRTHS AND HATCHINGS

- 1 bongo (Near Threatened)
- 5 lesser kudu (Threatened)
- 2 African crested porcupines (first-time Fort Worth Zoo birth)
- 28 Roti Island snake-necked turtles (Critically Endangered)
- 9 Pan's box turtles (Critically Endangered)
- 4 Forsten's tortoises (Endangered)
- 1 radiated tortoise (Critically Endangered and only the second Fort Worth Zoo hatching)
- 2 saddle-billed storks (first-time Fort Worth Zoo hatching)



The Zoo's adult male lion receives an annual dental exam.

COLLECTION NUMBERS

	Species	Specimens
Amphibians	27	318
Birds	134	859
Fish	50	77
Invertebrates	21	800
Mammals	61	229
Reptiles	134	573
Zoo Collection Totals	494	3,550

ANIMAL CARE AND NUTRITION

Each year, the Zoo commits nearly \$1.79 million to veterinary care and nutrition. This year, **Nutritional Services** staff served 328,500 meals to the Zoo's animals, including 32 gallons of formula made to hand-rear American flamingos. The Zoo welcomed six chicks this year. American flamingos, also known as Caribbean flamingos, are the most brightly colored

flamingo species. This species is native to the Caribbean and Galapagos Islands.

The Zoo's **Animal Health Department** includes three full-time veterinarians and cares for the entire Zoo collection from its 13,588-square-foot animal hospital. This fiscal year, staff filled 2,645 prescriptions while caring for the Zoo's animals.

2007-2008 FINANCIAL OVERVIEW

ANNUAL APPROXIMATE REVENUE

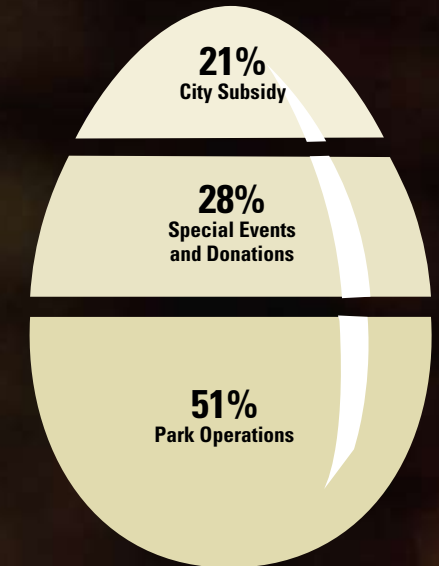

ANNUAL APPROXIMATE EXPENDITURES

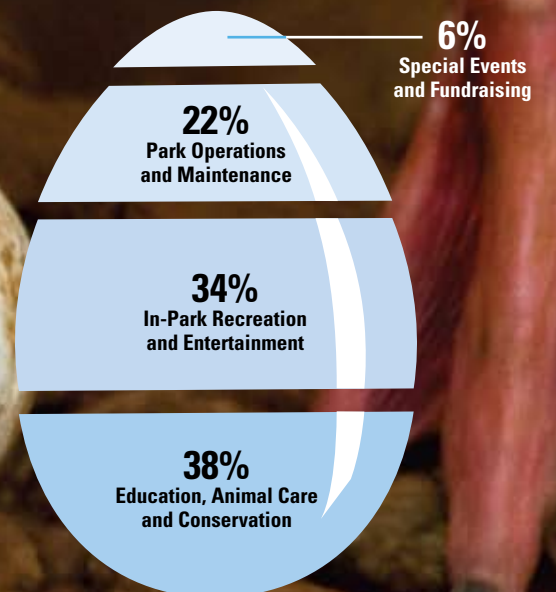

American flamingo



EDUCATION

> Sixty-five high school students gained more than 4,940 hours of Zoo knowledge during three sessions of **Zoo Careers Camp** this summer. Zoo Careers Camp is a unique opportunity for high school students interested in zoological sciences and animal-related careers to get a behind-the-scenes look at the daily activities of the Fort Worth Zoo. Participants spend the night at the Zoo, learn about animal care, husbandry and maintenance and training, accompany animal staff on daily schedules, participate in animal care activities and attend presentations given by Zoo staff.

> More than 500 gallons of lemonade were served by 120 Volunteers to 1,200 **Summer Zoo Camp** participants to help quench the Texas heat. Summer Zoo Camp is a wonderful opportunity for children, from three year olds to sixth graders, to explore wildlife through interactive classroom activities, trips into the Zoo, zookeeper chats and live animal presentations.



MORE EDUCATION ACTIVITIES:

- More than 113,560 students visited the Zoo on class field trips
- More than 2,100 kids participated in the Zoo Overnight programs
- Nearly 2,100 children participated in the Zoo's biannual Home School Day



ENTERTAINMENT



> **Zoo Run Run** – The Zoo hosted 4,958 runners in April’s 11th annual *Zoo Run Run*, and 200 awards were given out to timed runners in both the 5K and 10K events. This ever-growing event is now the third-largest run in Tarrant County, behind only the Komen Race for the Cure and the Cowtown Marathon.

> **Beastro** – More than 1,400 people took in 1,600 food samples from 16 area restaurants and 21 bars while they enjoyed the music of Charlie Robison and danced to the rhythms of Emerald City Dance Band. The party, held in June, was set up throughout the Zoo grounds with the headline stage in *Texas Wild!*

> **Zoo Ball** – 900 attendees. 100 stage lights. 1 timeless rock star. *Zoo Ball* continues to be the most successful of all the Zoo’s fundraising events and has gained a reputation for being one of the most sought-after party tickets of the year. Chairpersons for the 23rd annual *Zoo Ball* were Ramona Bass, Mary Ralph Lowe and Cheryl Hodge Marxen.

> **Boo at the Zoo** – Zoo staff, backed by 750 volunteers, hosted the 17th annual Halloween event. More than 4,000 pounds of pumpkins and 500 bales of hay surrounded 25,000 visitors, who received 15,500 pounds of candy.

> **Zoo members** enjoyed early-morning viewings during Member Appreciation Month in June and November. The Zoo opened an hour early on five Mondays in June and four Saturdays in November, and 7,248 members and their guests enjoyed breakfast treats, keeper chats and Wild Wonders animal programs. The Zoo’s membership program currently boasts approximately 10,000 member families, which represents about 30,000 people.

> **The Zoo’s Wild Wonders Outreach Program** travels throughout the Dallas/Fort Worth Metroplex bringing an interactive, up-close-and-personal wildlife experience to schools, civic groups, hospitals, churches and more. This year, the program reached nearly 180,000 people with its live, educational animal presentations.



Zoo Annual Fund donors Kathy and Cecil Eppers and family pause for a photo at a Boo at the Zoo donor party.



Wild Wonders staff brought “the wild” to patients at Cook Children’s Medical Center.

PENGUINS

> Penguin Exhibit

In April 2008, the Zoo unveiled its new *Penguins* exhibit. Always a crowd-pleaser, the colony of African black-footed penguins settled into a 1,600-square-foot exhibit featuring above- and under-water viewing, which provides visitors an up-close experience with the 15" tall birds.



- Decked with natural-looking rock fixtures, the exhibit also includes a 4-foot-deep diving pool.
- The Fort Worth Zoo participates in the Association of Zoos and Aquariums African Black-footed Penguin Species Survival Plan, which manages breeding efforts of endangered species in zoos and aquariums across the country.
- *Penguins* was constructed from the generous donations of the Brown-Lupton Foundation, Once Upon a Time..., the Burnett Foundation and the David McDavid family. The exhibit was dedicated in honor of Mr. Harry Tennison, a lifelong champion of the Fort Worth Zoo and wildlife conservation.

SPECIAL OPENINGS

> Chesapeake Pavilions

This fall, the Zoo unveiled its spectacular new special event site, the Chesapeake Pavilions. The 30,000-square-foot covered site will be available to businesses, families and groups throughout the Metroplex for a variety of special events, including corporate and private parties, picnics, class reunions, black-tie galas, wedding receptions and more. The site was constructed thanks to a generous donation from Chesapeake Energy.



MUSEUM OF LIVING ART



MUSEUM OF LIVING ART (MOLA) DONORS

Mr. and Mrs. Lee M. Bass
Chesapeake Energy Corporation
Amon G. Carter Foundation
Paul E. Andrews Jr. Foundation
The Burnett Foundation
Bass Charitable Corporation,
Mr. and Mrs. Sid R. Bass
The Phileology Foundation,
Mr. and Mrs. Edward P. Bass
Sid W. Richardson Foundation
Jane & John Justin Foundation
The Morris Foundation
The Kleinheinz Family
Ardon & Iris Moore
Rae and Ed Schollmaier / Schollmaier
Foundation
The Carlson Foundation
Crystelle Waggoner Charitable Trust
The Discovery Fund
Nicholas and Louella Martin
Charitable Fund of the Community
Foundation of North Texas
Once Upon A Time ...
The Ryan Foundation
Cami & John Goff
Mr. and Mrs. Joe R. Martin, Jr.
Clifton H. and Sheridan C. Morris
Fund of the Community
Foundation of North Texas
Steve and Betsy Palko
Mr. and Mrs. Robert L. Patton, Jr.
Range Resources Corporation
Southwestern Exposition &
Livestock Show
The Leo Potishman Foundation
JPMorgan Chase Bank, N.A.,
Trustee

Burlington Northern Santa Fe
Foundation representing
BNSF Railway Company
Luther King Capital Management
Mollie L. & Garland M. Lasater, Jr.
Charitable Fund of the Community
Foundation of North Texas
Timothy and Gemma Nolan Family
Allie, Allison, Bryan, Campbell,
Caroline, Eliza & Lauren Wagner
Mr. & Mrs. George M. Young, Jr.
Wells Fargo
The Alcon Foundation, Inc.
Fidelity Foundation
Thompson Family Foundation
The Walsh Foundation
William E. Scott Foundation
Tim and Judith Sear
Kelly Hart & Hallman LLP
Gideon Toal
Oncor Electric Delivery
Lockheed Martin Corporation
Mrs. W.K. Gordon, Jr.
Mrs. Whitney More
Lee Tennison, Kit Moncrief, Jil Barnes
Hillwood Alliance Group, L.P.
Qurumbli Foundation
Sara and Peter Sterling
Mr. and Mrs. Martin C. Bowen
Ms. Karen Fortson Davis
Mr. and Mrs. Randy Rodgers
Bell Helicopter Textron
Crestline Management L.P.
Dale Operating Company
Garvey Texas Foundation
Lockheed Martin Aeronautics
Employees' Reaching Out Club

The Mary Potishman Lard Trust
Reilly Family Foundation
T.J. Brown and C.A. Lupton Foundation
Friends of The Horned Lizards
Susy and Ralph Duggins
Jim and Carol Dunaway
Marcia and Bobby French and
William M. Fuller Foundation
Mr. and Mrs. James Harrison
Mrs. Cheryl Hodge Marxen
Ms. Martha V. Leonard
Mr. and Mrs. R. David Newton
Susanne and Kevin Avondet
John M. and Hiliary H. Decker
Mr. Crawford Edwards
Mr. J. Robert Green, Jr.
Rae Hyatt
Kaydee and Bill Bailey
Dr. and Mrs. James D. Harper
Mr. and Mrs. Albon Head
Will and Belinda Nixon
Joe and Janet Thompson
Breck and Shannon Ray
and Ray Partners
Pan-Texas Assembly
Mr. and Mrs. Jeffrey B. King
Mr. Bert C. Williams
Jim and Cathy Kerrigan
Mr. and Mrs. J.C. Pace, III
In honor of Ms. Mary Ralph Lowe
Mr. A. T. Seymour, III
Mr. and Mrs. Reilly
Kuperman Orthodontics
Ms. Nicolette Duvall
Mr. Edward Duvall
6 anonymous gifts

ZOO BALL SUPPORTERS

Wendy & Keith Albright
Alcon
Amon G. Carter Foundation
Kaydee & Bill Bailey
Kara & Robbie Baker
Ann & Gabriel Barbier-Mueller
Vicki & Ed Bass
Ramona & Lee Bass
Mercedes & Sid Bass
Bell Helicopter Textron, Inc.
BNSF Railway Company
Joanne & Jeff Bramanti-Guy
Jo Ellen & James Cashion
Chase Bank
Chesapeake Energy
Compass Bank
Concussion, LLP
Andrea & William Cowen, Jr.
Jeanne & Berry Cox
Cindy & Joe Craine
Leigh & Bob Crates
Crestline Investors, Inc.
Crystelle Waggoner Charitable Trust,
Bank of America Trustee
Dr. Benge & Jackie Daniel
Kim & Glenn Darden
Karen Fortson Davis
Mitzi & Bill Davis
Wendy & Bruce Davis
Asad Dean
Shirley & John Dean
Hiliary & Jay Decker
Patty Dedman Dietz
Virginia Dorman
Susy & Ralph Duggins
Nena & Mike Dunigan
Mary Jane & Crawford Edwards
Karen & David Ekstrom
Emily & Gavin Fine
Blair & Joseph Fitzsimons
Cina & Mark Forgason
Fowlkes, Norman & Associates
Frank Kent Motor Company
Frost
Martha Fry
Gideon Toal, Inc.
Marti & Joel Glenn
Mike Guyton/Oncor Electric Delivery

Hawk Electronics/Carri & Kip Hyde
Debbie & Albon Head
Healthpoint
HEB/Central Market
Margaret & J. Walker Holland
Kimber & Conrad Holt
Carolyn & E. Randall Hudson III
Kathryn & Brodie Hyde
Alyce Jones
Melanie Jones
RB Kelly III
Kelly Hart & Hallman LLP
Kathryn & Bryan King
Julie & Scott Kleberg
Kleinheinz Capital Partners
Judy & Jack Koslow
Maria & Victor Levy
Toni & David Lewis
Mary Ralph Lowe
Leigh & Brian Lowrance
Lisa & Bruce Lowry
Luther King Capital Management
Michelle & Stephen Maberry
Valerie & Michael Mallick
Anne & John Marion
Kristina & Wayne Martin
Louella & Nicholas Martin
Cheryl Hodge & Dic Marxen
Frank McCreight
Jack Miller
Jody & Kirk Miller
Kit & Charlie Moncrief
Marsland & Dick Moncrief
Therese & Tom Moncrief
Iris & Ardon Moore
Leslie & John David Moritz
Rebecca & Darren Nelson
Linda & Michael Nolan
Gemma & Tim Nolan
Laura & Michael O'Brien
Bob O'Kennon
Beverly & John O'Rear
Once Upon a Time...
Betsy & Steve Palko
Dawn & Mark Palmer
The Pangburn Foundation,
JPMorgan Chase Bank NA, Trustee
Caren & Keith Parten

Erin & Kyle Poulson
Gail Rawl
Audrey & Jeff Rogers
Mitch Roper
Billy Rosenthal
David Rutledge
Dr. & Mrs. William F. Runyon, Jr.
Dr. & Mrs. Gregory B. Scheideman
Cyndi & Willie Seger
Laura & Christopher Shoppa
Jan Simus
Emily & George Steele
Linda & Dee Steer
Azilee & Robert Stephenson
Nancy & Edward Steves
Linda & Mike Stinson
Ronda & Walter Stucker
Mark Stupfel
Sundance Square
Karen & Vincent Tam
Pratibha & Raj Tanna
DeVonne & Larry Tatum
Nenetta & Steve Tatum
Lee Lupton Tennison
Texas Capital Bank/Melissa &
Mike Palmer
Carla & Kelly Thompson
Doug Thompson
Melissa Thompson
Charlotte & Paul Tripplehorn
UBS
Joanne & John Viola
Allison & Bryan Wagner
Dr. & Mrs. Rick Wegman
Wells Fargo
The Westover Group
Debra & Tom White
Alex Williamson & Dr. Lori Atkins
Annette Williamson
Williamson-Dickie Mfg.
Co./Philip Williamson
Laura & Blair Woodall
Worthington National Bank
XTO Energy Inc.
Linda & George M. Young, Jr.
Susan & Marshall Young

CORPORATE SPONSOR & PARTNER LIST

OFFICIAL ZOO SPONSORS

Albertsons, L.L.C.
American Airlines
Frank Kent Motor Company

EVENT AND PROGRAM SPONSORS

Blue Star Electric
Chesapeake Energy
Coca-Cola Bottling Company of North Texas
Concussion, LLP
EnCana Oil & Gas
Frost
Guaranty Bank
Luke's Locker
Pier 1 Imports
Speedway Children's Charities, Texas Chapter
Terminix
Wells Fargo
Worthington National Bank

IN-KIND SPONSORS

Mario Almanza	Hot Chocolates
Ben E. Keith	Larabar
Blue Mesa Grill	MedStar
Bonnell's Restaurant	Miller Distributing of Fort Worth
Boopa's Bagels	NBC5/KXAS-TV
Borden	Oak Farms Dairy
Café Aspen	Olenjack's Grille
CBS Outdoor	Piranha Killer Sushi
Charter Communications	Print Central
City Kitchen	Radio Disney
Culinaire	Sapristi! Bistro & Wine Bar
Daddy Jack's Lobster & Chowder House	Signs Etc.
Dannon	Simply Fondue
Dasani	Sonic
Eurotazza Coffehouse	Telemundo
Feastivities	Texas de Brazil
Fort Worth, Texas Magazine	Texas Monthly
Fort Worth Child Magazine	The Covey Restaurant & Brewery
H3 Ranch Steakhouse	Ultimate Cuisine by Chef Tom
Hostess	24 Hour Fitness

**FORT WORTH ZOOLOGICAL ASSOCIATION
BOARD OF DIRECTORS
2007 - 2008**

EXECUTIVE COMMITTEE

Ramona Bass
Co-chairman

Kit Moncrief
Co-chairman

Ardon Moore
President

Michael Hyatt
Treasurer

Breck Ray
Secretary

Marian Eastman
Robert Fernandez
Dee Kelly, Jr.
Cheryl Hodge Marxen
Lee Tennison

BOARD MEMBERS

Kaydee Bailey
Edward Bass
Michael Bessire
Douglas Bratton
Mark Brown
Mike Brown
Lisa Burton
Mattie Compton
William Cranz, Jr.
Toby Darden
Karen Fortson Davis
Jay Decker
Frances Dickenson
Susy Duggins
David Flores
Gilbert Gamez, Jr.
John Gavin
J.D. Granger
Michael Guyton
William Hall

Janie Harper
James Harrison*
Debbie Head
Shawn Hessing
Price Hulsey
Eric Hyden*
Bryan King
Jeff King
Stephen Maberry
Anne Marion
Priscilla Martin
Stacie McDavid
Doug McKenzie, Jr.*
Evelyn Meeks
Marstrand Moncrief
Whitney More
Lesa Oudt
Sebert Pate*
Onah Penn*
Tom Purvis III

John Richardson
Laurie Roberts
Billy Rosenthal
Abel Sanchez
Tim Sear
Tom Seymour*
Peter Sirucek
Norbert Stanislav*
Harry Tennison*
Joe Thompson
Kelly Thompson
Larry Townsend
John Viola
Monk White
Bert Williams
Martha Williams*

**Directors Emeritus*

MEMBERS OF THE ANNUAL FUND CAMPAIGN AND MAJOR DONORS

TUSKER (\$25,000 and beyond)

Nancy Lee Bass
Ramona & Lee Bass
Vicki & Ed Bass

Klabzuba Family Foundation
The Lowe Foundation
Anne & John Marion
Meridian Bank Texas & Marquette
Financial Companies

Ringling Bros. and Barnum & Bailey
Sid Richardson Foundation
T.J. Brown & C.A. Lupton Foundation

RHINO (\$10,000 - \$24,999)

City of Fort Worth
The Richard Gussoni Family

Shannon & Mark Hart
Iris & Ardon Moore
Once Upon a Time...

Betty Jo & Sebert Pate
Deborah Schutte & Kevin Ullmann

LION (\$5,000 - \$9,999)

Mitzi & Bill Davis
Frances & J.T. Dickenson
Kathleen & Kevin Doody
Gideon Toal, Inc.
Mary Jane Brown Johndroe

Kathryn & Bryan King
Kohl Foundation
Luther King Captial Management
The McGraw-Hill Companies

Ellen & James O'Brien
Betsy & Richard Schaffer
Cyndi & Willie Seger
Laura & Blair Woodall
Wortham Insurance & Risk Management

CHEETAH (\$2,500 - \$4,999)

Tori Adams & Jim DuBose
Janie & Bob Anderson
Louise & Frank Carvey
Amy & Steve Churchill
Heather & Cory Collinge
Concussion, LLP

Kim & Glenn Darden
Susy & Ralph Duggins
Kathy & Cecil Eppers
Fidelity Investments
Martha Fry*
Missy & Mark Gale

Vicki & Tom Garrison
Anne & John Gavin
Lisa & Bob Hampton
Suzie & Steve Hudgens
Rae & Mike Hyatt
Lawson Associates, Inc.

Tamara Lovell &
Michael Piper
Michelle & Stephen
Maberry*
Kit & Charlie Moncrief*
Allison & Terry Montesi

Lesla & John Oudt
Pier 1 Imports
Ellen Roeser
Audrey & Jeff Rogers*
Judith & Tim Sear
Lee Lupton Tennis*

Turner Construction
Joanne & John Viola*
Jane & Robert Watson
Pam & Monk White

GIRAFFE
(\$1,000- \$2,499)
Eden & Brett Beebe*
Sarah Benson &
Todd Dahlke
Bondurant Group LLC
Bosworth Steel Erectors, Inc.
Robin & Gantt Bumstead
The Burnett Foundation
Mary Sue & John Caple
Chimy's Cerveceria
Georgina & Cliff Condrey
Amanda & Charles Crabb
Alice & William Cranz
Jackie & Benge Daniel
Virginia Dorman
Jane & Joseph Gaines
Helen K. Groves
Shannon & James
Haddaway
Carole & Bill Hall
Michelle & William Holloway
Sherri & R. David Jones
Dana & Dee Kelly
Marriott-Springhill Suites
Carter & Louis Martin
Priscilla & Joe Martin
Stacie & David McDavid
Molyneaux Charitable
Foundation
Marstrand & Dick Moncrief
Clifton H. and Sheridan
C. Morris Fund of the
Community Foundation
of North Texas
Linda & Michael Nolan
Stephanie Oelkers
Michelle & Tom Purvis
The Roach Foundation, Inc.
Merdella Roberts
Brooke & Mark Rollins
Rozanne & Billy Rosenthal
The Whitney Smith
Company, Inc.
Azilee & Rob Stephenson
Harry Tennison

Christine & Larry Townsend
Katherine Wallach
Beverly A. & Arthur Werner
John Wood

CHIMPANZEE
(\$500- \$999)

AMSCO Steel Co.
Becky Beasley
Marie & Brent Bloechle
Susan & Mark Brown
Sheryl & Don Brunson
Lisa & William Burton
Buzz Custom Fence
C. M. Architecture, P.A.
Century Mechanical
City Roofing Co. Inc.
Coburn's Catering Service,
Inc.
Mattie Peterson Compton
David Corbin
Juana Rosa & Ron Daniell
Joanie & Toby Darden
Jordan & Adam Davidson
Hiliary & Jay Decker*
David Dena
Julie & Kevin Diamond
Julie & Michael Esstman
Emily & Gavin Fine*
Debbie & Mike Fouraker
Gina & Mark Fowlkes
Wendy & Scott Gerrish
Carol & Ronnie Goldman
Martha Guerra &
Carlos Gracia
Johnnie & Ben Gunn
Janie & Jim Harper
Debbie & Albon Head*
Gina & John Huck
Judy & Price Hulsey*
Tonja & Harvey Johnson
Robert Karpman
Pam & Greg Kent
Nancy & Richard Kittrell
Kubes Jewelers
Martha Leonard

Michelle & Scott Marlow*
Theresa & Gregor Mszar
Omni American Bank
Oncor Electric Delivery
Crystal & Larry Parker
Kelsey & Gary Patterson
Dina & Kortney Paul
Monica & Robert Paul
Judy Pettit
Erin & Kyle Poulson
Patricia Purvis
Red Oak Realty, L.L.C.
Joan & John Richardson
Laurie & Leonard Roberts
Russell Feed & Supply
Leslie & Robert Schmidt
Debbie & Leonard Schreier
Carolyn & Paul Skiff
Christy & Jason Smith
Rebecca & Mark Stupfel
Jill & Troy Sturrock
Lauren & Ron Surratt
Carla & Kelly Thompson
Norma & Gary Vigil
Martha & James Williams

MEERKAT
(\$250- \$499)

Katie & Tommy Abercrombie
Carol J. and R. Denny
Alexander Foundation
Laura & Jeff Alexander
Kelley & Jim Allred
Tasa & Frank Anderson
Hillary Appleby
AZZ Incorporated
Caroline & Tappan Bailey
Loren & Trevor Baker
Elizabeth & Robert Batton
John Beadles
Laura & Greg Bird
Duffy & Scott Bloemendal
Alicia Brandt
Elizabeth Booth & Tom Briggs
Susan & Coulter Bostick
Linda & Michael Bourland

Karin & Mike Bradford
Ruth Brock & Allan Saxe
Ashley & Larry Brown
Kathleen & Mike Brown
Karen & Mark Brown
Susan & Cory Brown
Whitney Brown
Trudy & J.M. Bryant
Anjanette & William Butler
Shanna Cate
Meggie Carter
Marcia & Chris Coplecha
Rachael & Will Churchill
Julie & Jeff Clark
Concorde Asset Group, Inc.
Brenda & Aaron Cook
Dennis Coombs
Celia & Michael Cordes
Sara & Michael Cordes
Rebecca Deneke &
Floyd Pierce
Kimberly & Joseph
DeWoody
Nancy & Jamie Dickerson
H. M. Dollinger &
Michael Bergamini
Bonnie & Marc Epstein
Barbara & John Evans
Eric Evans
Elizabeth & Russell Fleischer
Rusty Fuller
Robin & Gilbert Gamez
Barbara & Arthur Garcia
Meredith & Alan Garcia
Mary & Gordon Gibson
Theresa & William Gilmore
Laila Minder Gleason
Barbara & Jack Graham
Susie & Clark Gregg
Grissom's Fine Jewelry
Marge Grella &
Clark Gossett
Erin & Sam Hagaman
Linda & Michael Harrison
Reba & William Harvey
Jill & Robert Helmers

Jenny & Michael Herman
Britta & Scott Hinze
Meggan & Andrew Jamison
Kelly & Stephen Johnson
Edgar Keltner
Cara & Jason Kennemer
Suzanne & Brady Kilpper
Sally & Jeff King
Diane & Sam Kleinman
Terry & David Klipsch
Pranie & Henry Kologe
Mary Langston
Emily & Jason Littlejohn
Chesleigh & Blake Lloyd
Adrienne & Andrew
Lombardi
Nancy Lung & Jeff York
Jenny & Justin Martin
Megan & Ryan McConnell
Ro & Eddie McKee +
Floyd Pierce
Ninya & Doug McKenzie
Ruth & Bruce McNeil
Kelly & Clark Meador
Evelyn Meeks
Marisa & Brad Mercer
Elaine & Bill Michero
Meredith & Christopher
Miner
Nancy & Bob Moher
Paige & Steven Money
Jennifer Nash
Whitney Neve
Jennifer & David Nickels
Lori & Tim Oberheu
Meredith & Michael O'Brien
Kelly & Shawn O'Connell
Virginia & Jim O'Donnell
Janna & Sean O'Neill
Jenny Pace
Park Hill Coffee and Tea
Donna & James Parker
Sue & William Parrish
Mary & Chad Parsons
Lindsey & Trey Penny
Bonnie & Alan Petsche
Alice & Wayne Posey

Jan & William Preston
John Pritchett
Stephanie Quevedo
Dana & Cody Quisenberry
Malathi Ravi
Gordon Rhodes
Joan & Tom Rogers
Royal Cup Coffee
Sam's Furniture & Appliance
Jane & Hans Schleimer
Patricia & Herbert Schwarz
Heather & Ryan Senter
Merri & Steve Siddons
Beth & Ben Siu
Susan & James Smith
Barbara & Stan Stanislav
Lindsay & Kevin Stadler
Lauren & Steven Stroube
Dennis Sweet
Amar Tanna
Sallie & Joseph Tarride
Mairin & Kevin Terry
Janice & Mark Thomas
Nancy & Andy Thompson
Patricia & John Thompson
Kristin & Christian Tucker
Renee & William Tucker
Sue & Weldon Turner
Gale Vanacker
Tarren Wagener
Meridith & Brad Wallace
Dana Walsh & Charles Nash
Janice & Gary Walsh
Debbie & Brian Watts
Kathleen & Charles Webster
April & Rick Wegman
Marye Wexford
Joyce & Bert Williams
Susan & John Woerly

** Annual Fund
Committee Members*

+ Deceased



1989 Colonial Parkway
Fort Worth, Texas 76110

www.fortworthzoo.org